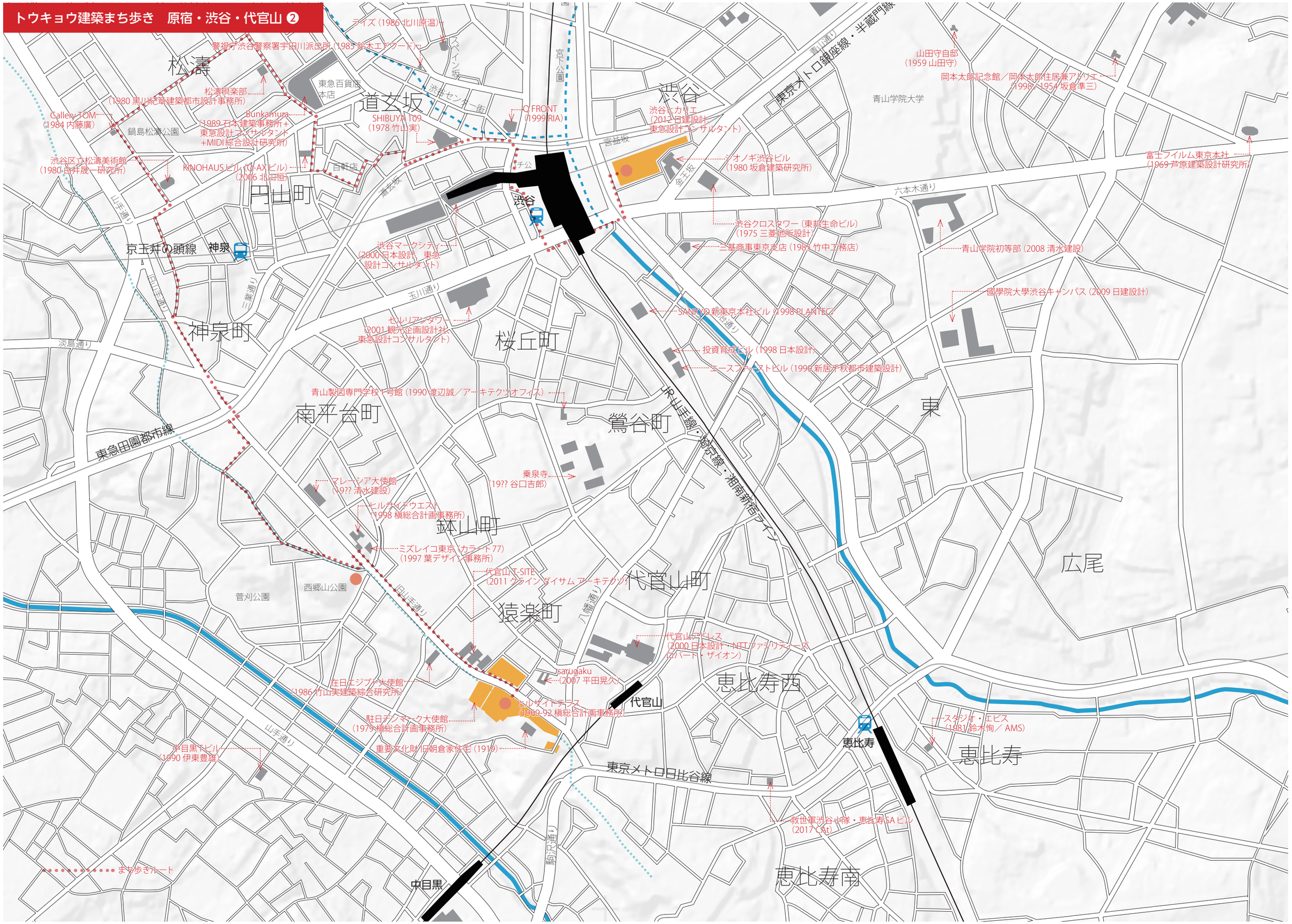トウキョウ建築まち歩き　原宿・渋谷・代官山 ❷